ASSIGNMENT-2

Long Term Virtual Internship -Data Analytics With Tableau

1 .Donut Chart:

STEPS:
Step I: Connect Data
Step 2: Create Basic Pie Chart
Step 3: Convert Pie to Donut Chart
Step 4: Show Total Sales in Center
Step 5:Add Title & Formating

OUTPUT:

DONUT CHART:CATEGORY-WISE SALES OVERVIEW

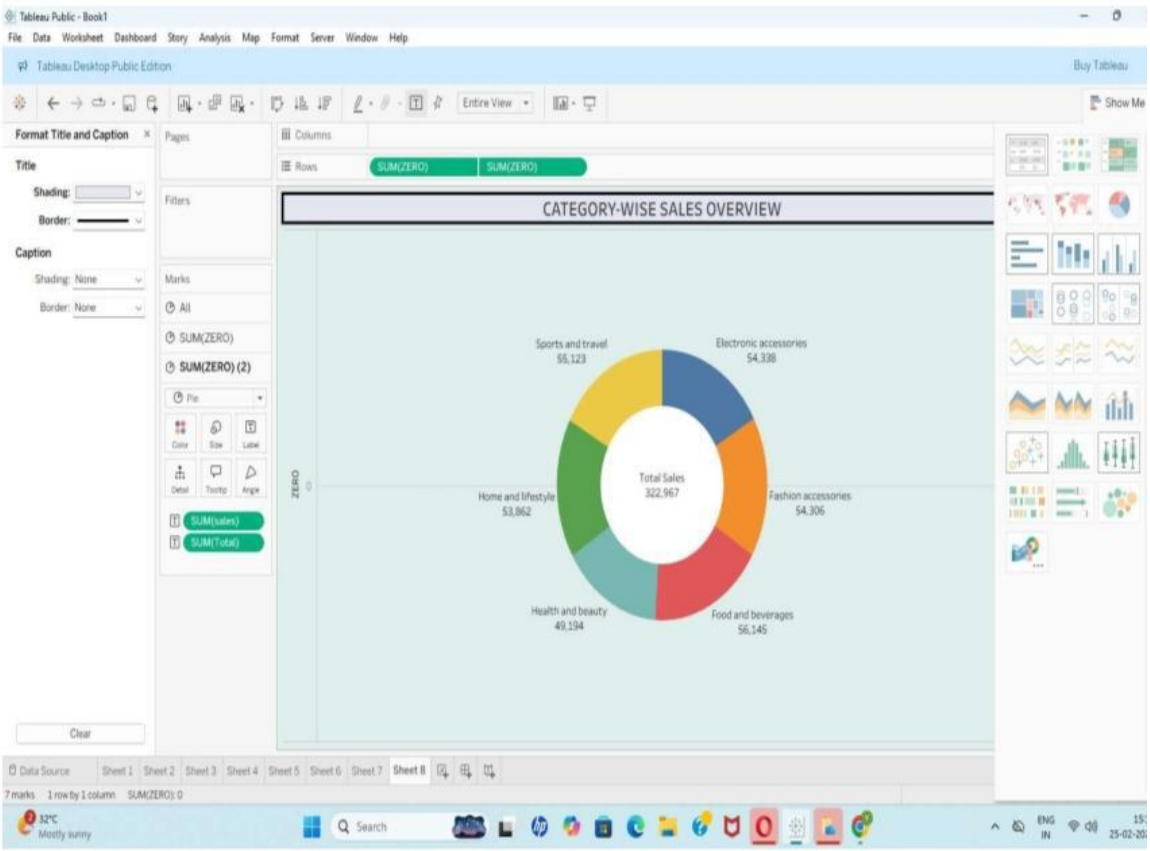

2. Area Chart:

STEPS:
Step- 1: Create a New Sheet and Renamed as “Area Chart'
Step -2: Drag Date -Columns Shelf-Click the drop-down on Date Select Month
Step-3: Drag Total → Rows shelf

Step-4: Click Show Me (top right) Select Area Chart
Step-5: Drag city → Colour(in Marks card)

OUTPUT:
AREA CHART: STACKED AREA CHART SHOWING CATEGORY TRENS

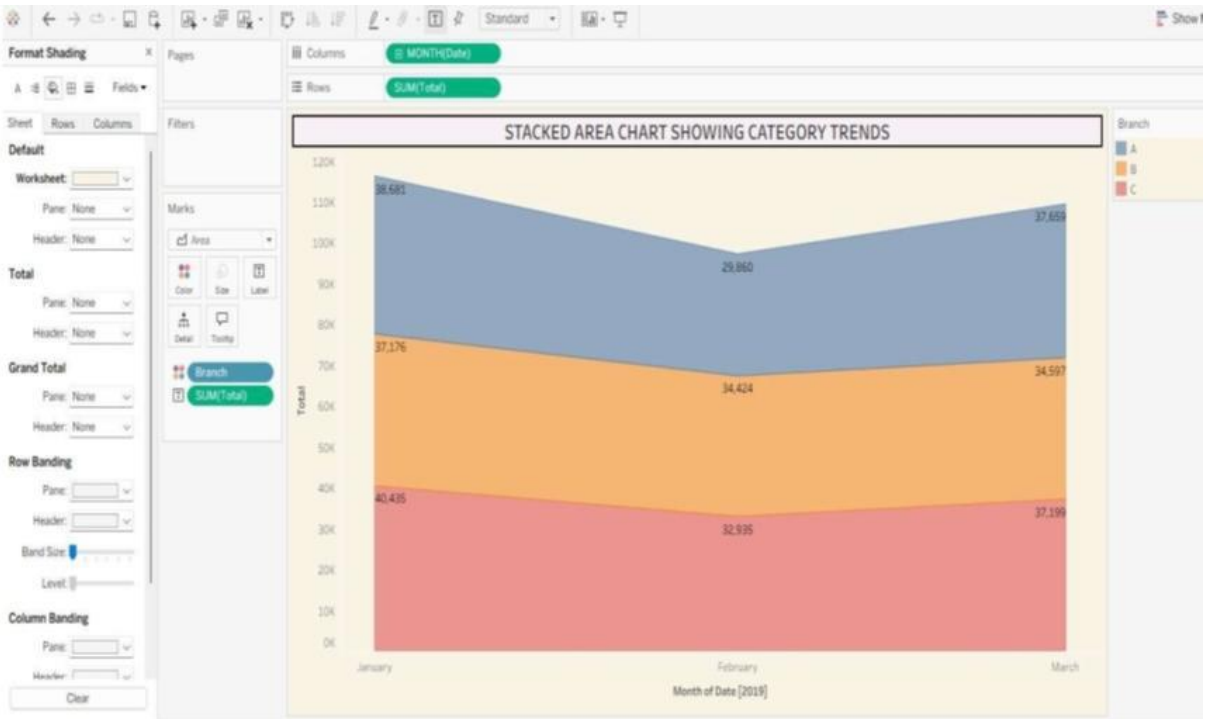

3. Text Table:

STEPS:

Step l: Connect to Dataset
Step 2: Create the View
1.Drag Product Line → Rows
2. Drag Total (Sales) -- Marks - Text
Step 3: Format the Table
Sten 4: Add Title
Step -5: Set Marks Type to Text-On Marks Card, click the dropdown-Select Text Table

OUTPUT:
TEXTTABLE: PRODUCT LINE PERFORMANCE OVERVIEW

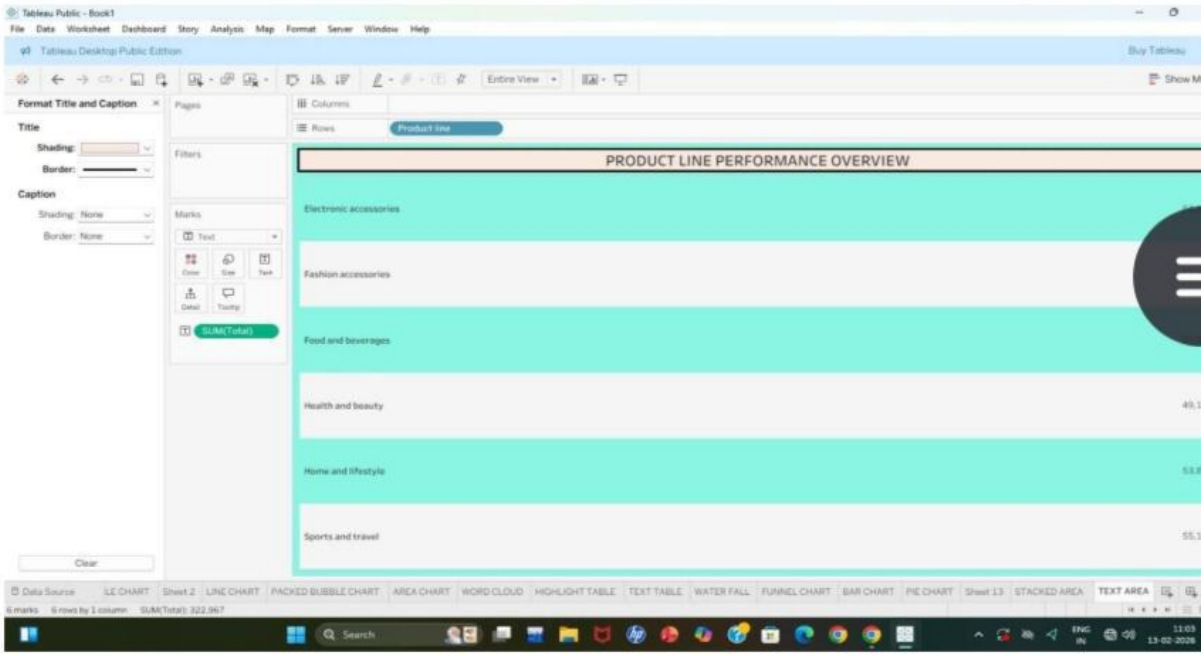

4.Highlighted Table:

STEPS:
Step -1: Create a New Sheet and Renamed as “Highlighted Table"
Step-2: Drag Product line -Rows
Step -3: Drag Branch -- Columns
Step -4: Drag Total → Marks → Colour on the Marks card, Click the drop-down→ Select Square
Step-5: In Marks card Size Drag slider to the right until squares fill the cells
Step - 6: Drag Total - Label -Click Label → Show Mark Labels
Step-7:Click Colour Edit Colours Choose a colour palette Click Apply-Ok

OUTPUT:
HIGHLIGHTED TABLE: SALES INTENSITY MAP BY CATEGORY

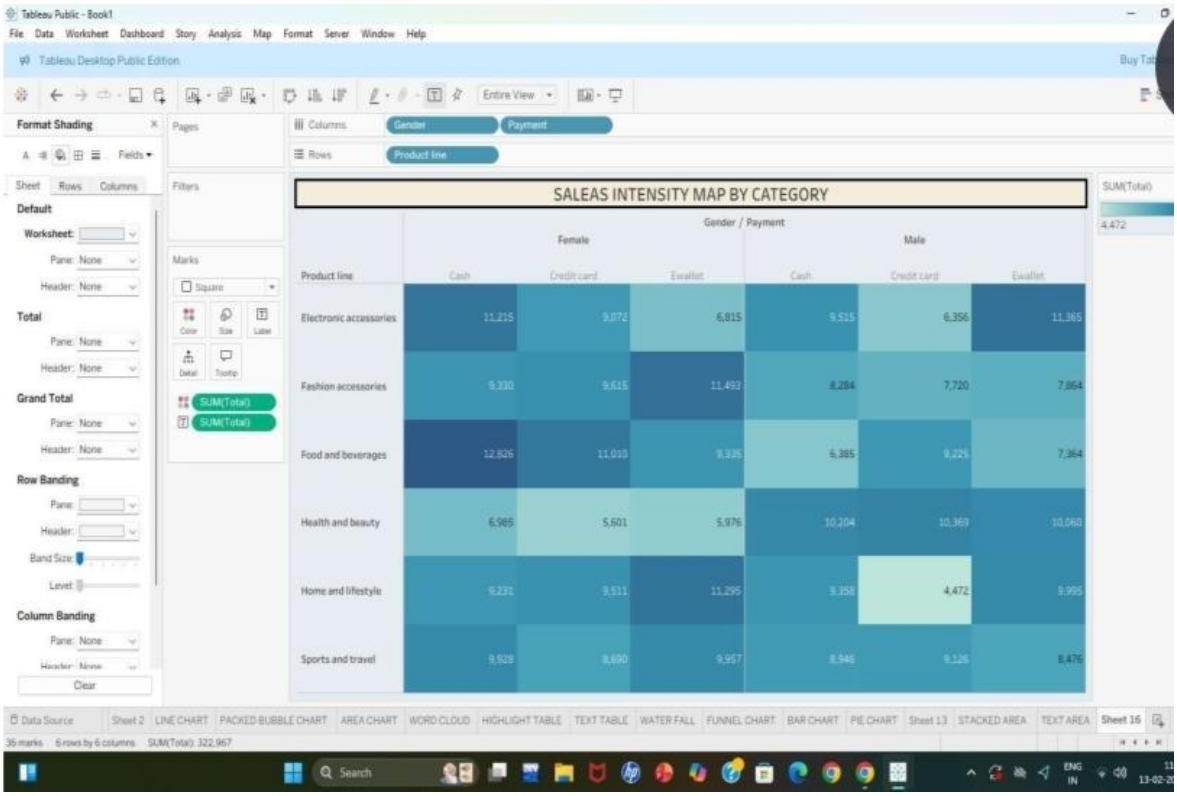

6.Prepare Funnel Chart:

STEPS:
Step-1: Create a New Sheet and Renamed as “Funnel Chart"
Step-2: On Marks Card-Select Bar
Step -3: Drag Measure Values - Columns-Edit filters
Step - 4:Drag Measure Names- Rows-It automatically shows in filter Click Sort Descending (largest to smallest)
Step-5:Right click on sheet-click on Format-Go to Format Shading-click on worksheet -change colour.
OUTPUT:
FUNNEL CHART: PRODUCT LINE REVENUE COMPARISON

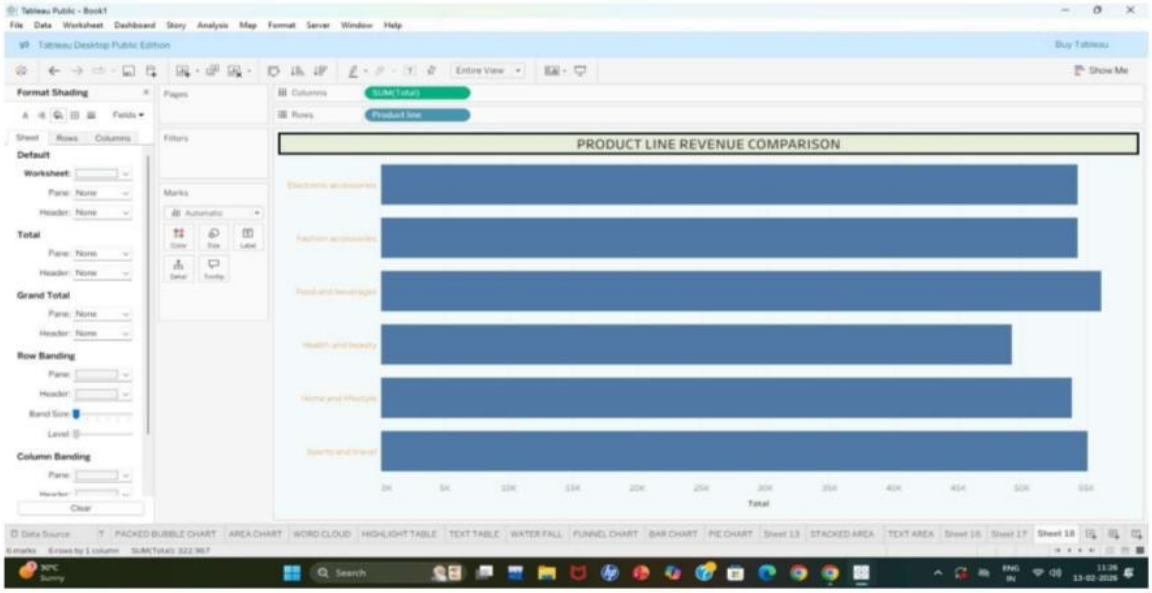

7.Waterfall Chart:

STEPS:
Step-1: Create a New Sheet and Renamed as “Waterfall Chart"
Step-2: Drag Product line - Columns -Select All
Step - 3: Drag Running Total- Rows
Step-4: Click Show Me-Select Gantt Bar
Step-5: Right-click Create Calculated Field Name: Difference Formula: SUM(Total)-
Click OK
Step -6: Drag Difference — Size(Marks card)
Step-7:Drag Difference - Colour Waterfall Chart

OUTPUT:
WATERFALL CHART: PROFIT CONTRIBUTION BY PRODUCT LINE

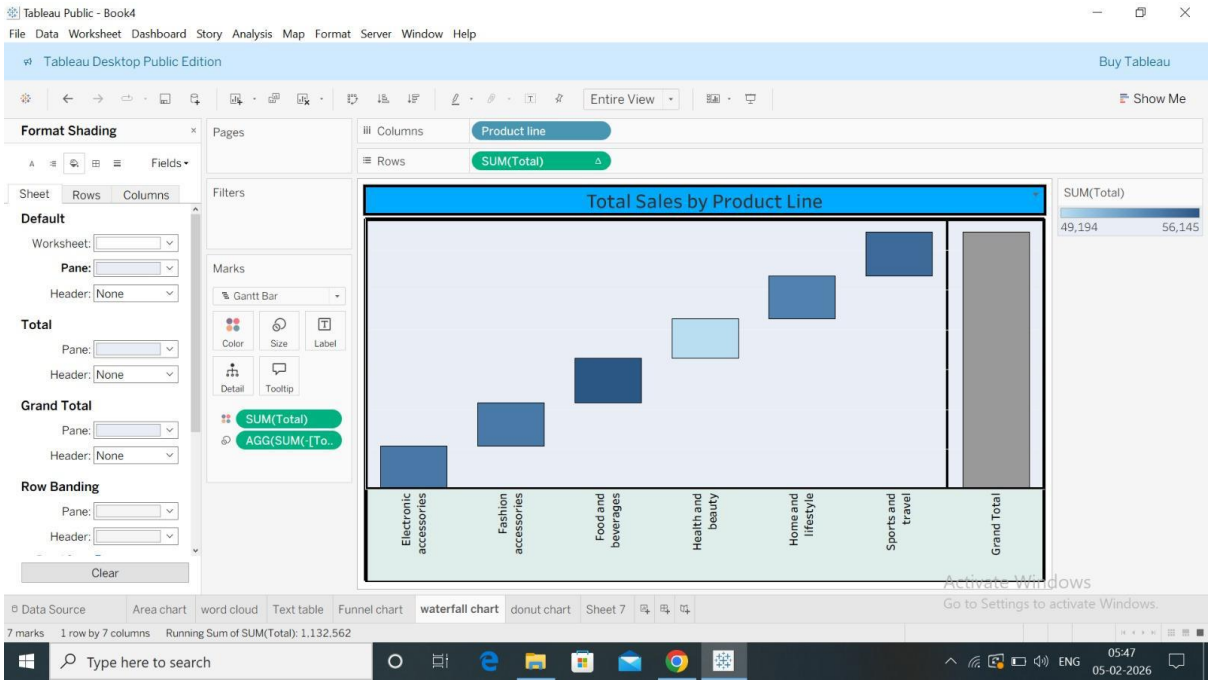
Tableau Public - Book4
File Data Worksheet Dashboard Story Analysis Map Format Server Window Help
Tableau Desktop Public Edition
Buy Tableau
Entire View
Show Me
Format Shading
Fields
Sheet Rows Columns
Default
Worksheet:
Pane:
Header: None
Total
Pane:
Header: None
Grand Total
Pane:
Header: None
Row Banding
Pane:
Header:
Clear
Pages
Filters
Marks
Gantt Bar
Color
Size
Label
Detail
Tooltip
SUM(Total)
AGG(SUM(-[To..
Columns
Product line
Rows
SUM(Total)
Total Sales by Product Line
Electronic accessories
Fashion accessories
Food and beverages
Health and beauty
Home and lifestyle
Sports and travel
Grand Total
SUM(Total)
49,194
56,145
Data Source
Area chart
word cloud
Text table
Funnel chart
waterfall chart
donut chart
Sheet 7
7 marks
1 row by 7 columns
Running Sum of SUM(Total): 1,132,562
Type here to search
ENG
05:47
05-02-2026